



**LEASING
OFFICE/ RETAIL
up to 3333 sq ft
The Eddy - 1000 Wellington**

Address: 1000 Wellington

Neighborhood: Hintonburg. This unique building is surrounded by a blend of heritage buildings, new residential and mixed-use developments, many popular new restaurants, shops, pubs and coffee houses.

Rentable Area: from 867 to 3333 sq ft

Building Construction: Containing the 1st automated puzzle parking garage in North America, a geothermal heating/cooling system, rooftop with garden plots easily makes it the winner of a 2016 Housing Design Award for best designed highrise building in Ottawa

Building Features: LEED Platinum Certified Building, 12 foot ceilings, Roof Top Terrace

Parking: Available underground in 5BY2 automated parking garage

Electrical: Focus on sustainability making it one of the few LEED Platinum condos in Canada

Mechanical: Geothermal heating and cooling, rain recovery system

Zoning: Traditional Main Street

Rent: Leasing Rates - \$30 net per square foot per annum with escalations

Operating Costs: Estimated at \$15 per square foot per annum

Availability: Immediately

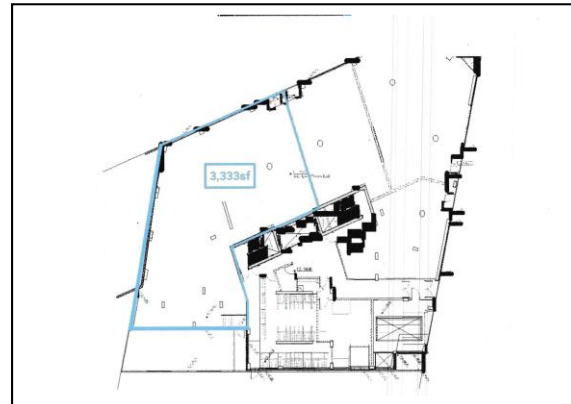
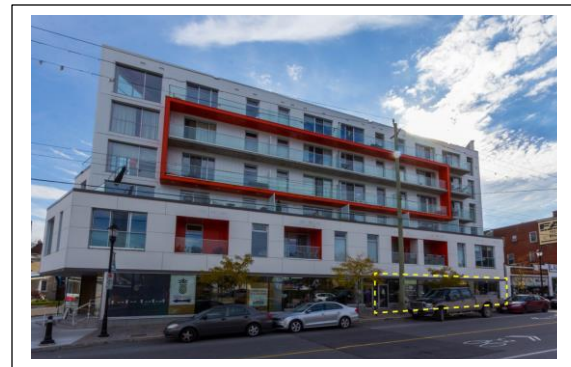

Information furnished regarding this property is from sources deemed reliable but no warranty or representation is made as to accuracy therefore Marklyn Management Ltd. recommends that all interested parties conduct their own investigations and seek the necessary legal, accounting, and tax advice. Any offer made herein is subject prior to sale, change in price or terms, or to withdrawal, all without notice.